



Downtown Orlando Transit Survey

The City of Orlando is studying potential improvements to the transit system in the area defined for this study:

- NORTH:** North of Princeton Avenue/Florida Hospital
SOUTH: Michigan Street/Orlando Regional Healthcare
EAST: Mills/US 17-92/Thornton Park
WEST: US 441/Florida Citrus Bowl

In the following questions, please tell us about how and where you travel in the city center and give us your opinion on some ideas for improving our transit system.

1. In terms of the area that we are studying, please describe yourself.

- Resident Visitor (live outside downtown Orlando, not a tourist)
 Employee Tourist Student

2. What is the ZIP Code where you live? _____

3. Based on the study area described above, if you live outside this study area, how long does it usually take to travel to downtown Orlando? _____ Hours _____ Minutes

4. Where do you most often park in downtown Orlando? (please answer all that apply)

- On street at a meter
 On street not at a meter
 Parking lot (Identify lot location) _____
 Parking garage (Identify garage location) _____

5. What do you pay on average for parking? (please answer all that apply)

- \$ _____ per (day) (week)(month) free employer paid

6. Which of the following places do you regularly visit?

- | | |
|---|--|
| <input type="checkbox"/> TD Waterhouse Arena/Bob Carr | <input type="checkbox"/> Wall Street Entertainment District |
| <input type="checkbox"/> Orange County Courthouse | <input type="checkbox"/> City Hall |
| <input type="checkbox"/> Restaurants on Church Street | <input type="checkbox"/> Orange County Regional History Center |
| <input type="checkbox"/> School in Downtown | <input type="checkbox"/> Orange County Administration Building |
| <input type="checkbox"/> Florida Hospital | <input type="checkbox"/> Florida Citrus Bowl |
| <input type="checkbox"/> Orlando Regional Hospital (ORHS) | <input type="checkbox"/> Thornton Park |
| <input type="checkbox"/> Lake Eola Park | <input type="checkbox"/> Lynx Central Station Transit Center |
| <input type="checkbox"/> Other _____ | <input type="checkbox"/> Orange County Library |
| <input type="checkbox"/> Place of Worship _____ | <input type="checkbox"/> Federal Courthouse/State Office Bldg |

The following questions ask for your opinion on a new transit network for the Study Area.

7. Are you aware of the LYMMO system? Yes No

8. Please review the following pictures and choose what type of vehicle you would you prefer?

Modern/Futuristic

Historic

Existing LYMMO Style

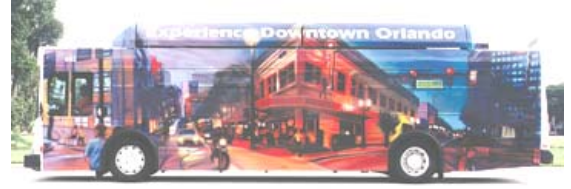

9. If an expanded north-south shuttle service existed with stops between Florida Hospital to ORHS, how often do you think you would use it?

Frequently (3 or more times a per week) Often (Once/twice per week)
 Occasionally (once/twice a month) Rarely Never

10. If an expanded east-west shuttle service existed with stops between the Citrus Bowl to Thornton Park, how often do you think you would use it?

Frequently (3 or more times a per week) Often (Once/twice per week)
 Occasionally (once/twice a month) Rarely Never

11. If a reasonable fare is charged, what is the most you would pay to use the expanded transit service?

\$0.50 \$0.75 \$1.00 \$1.25 more than \$1.50 would not pay

12. Which of the following places should be served by an expanded transit service?

(Check all that apply)

- | | | |
|---|--|---|
| <input type="checkbox"/> Orlando Cloisters | <input type="checkbox"/> Florida Citrus Bowl | <input type="checkbox"/> Antique Row (Orange Av/Virginia Av) |
| <input type="checkbox"/> Thornton Park (E. Central/Summerlin) | | <input type="checkbox"/> UpTown (Orange Av/N. of Colonial Dr) |
| <input type="checkbox"/> Hughes Supply | <input type="checkbox"/> Church Street | <input type="checkbox"/> Florida Hospital |
| <input type="checkbox"/> Museums (which one?) _____ | | <input type="checkbox"/> Orlando Regional HS Hospital (ORHS) |
| <input type="checkbox"/> Orange County Administration Building | | <input type="checkbox"/> Loch Haven Park |
| <input type="checkbox"/> Federal Courthouse | <input type="checkbox"/> Community Center | <input type="checkbox"/> Lake Eola Park |
| <input type="checkbox"/> Westminster Tower (S. Lake Lucerne area) | | <input type="checkbox"/> FAMU(College of Law/State Bldgs) |

13. Would you ride the new expanded transit service to your place of employment or residence?(please list nearest intersection)

14. Any other comments on our current transit system or new transit service?

15. Tell us about yourself?

Male Female What is your age? _____
 African American Hispanic Caucasian Asian Other _____

Thank you very much for your help with this survey!